Newspapers by ancestry
https://www.newspapers.com/image/1258680691/

San Antonio Light (San Antonio, Texas) · Sun, Aug 26, 1923 · Page 61
Downloaded on Apr 26, 2026

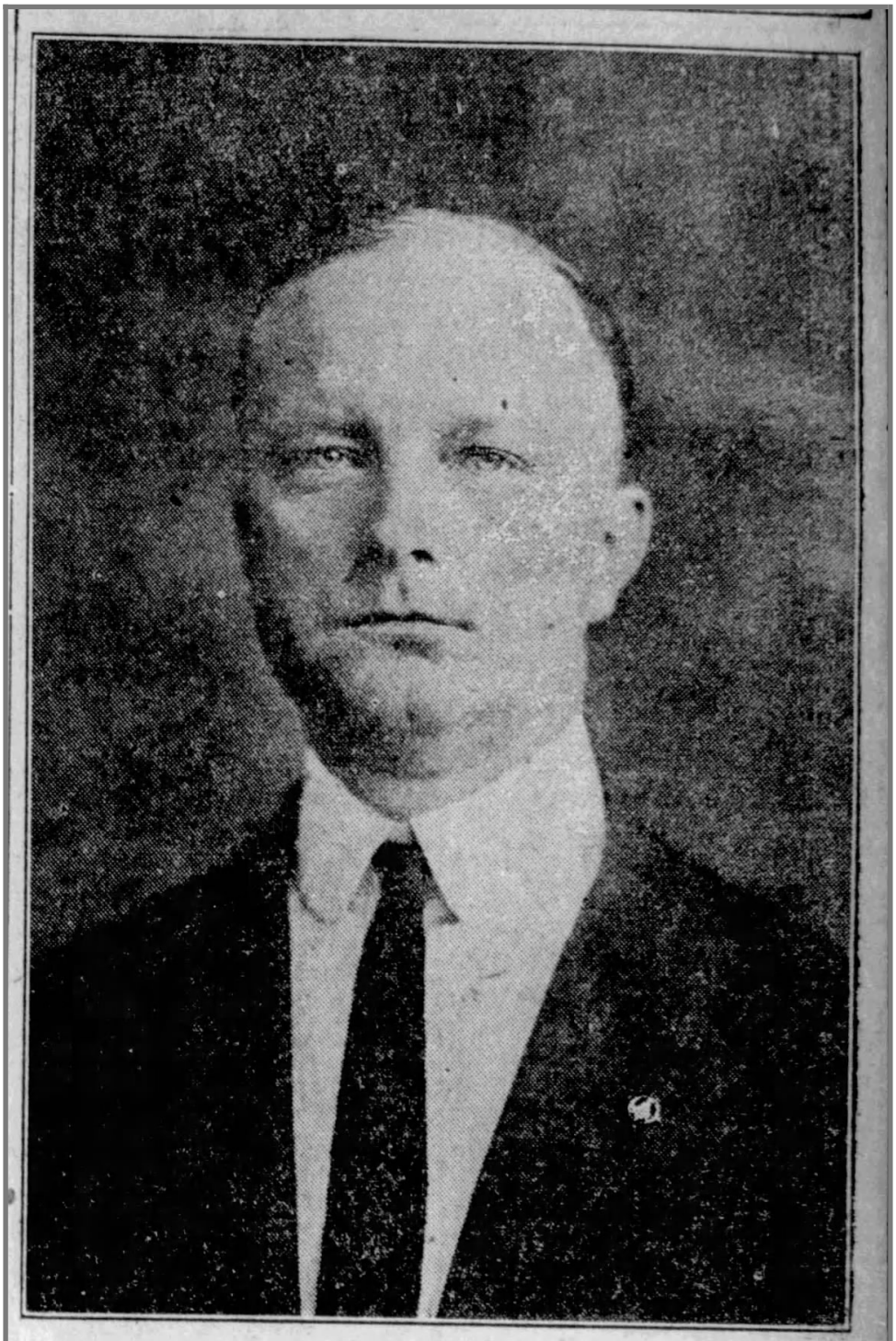

PAUL ROCHS

San Antonio's Pioneer Coffee Salesman.

Mr. Rochs has worked eleven consecutive years for the Hoffmann-Hayman Coffee Company. During that time he has not missed a day selling H and H quality products to the grocers throughout the state. He is recognized by his trade as a coffee salesman of special merit.

Paul Rochs - Coffee Salesman

Clipped By:
r26D
Apr 26, 2026

Copyright © 2026 Newspapers.com. All Rights Reserved.